ANROC INDUSTRIAL
CHEMICALS PVT LTD
A GREATER MEASURE OF QUALITY & CONFIDENCE



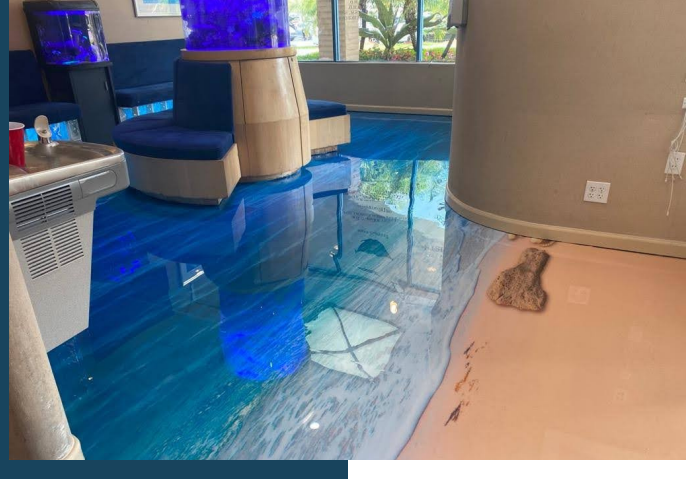

ANROC GROUP PRESENTATION

The company has always believed in QUALITY FIRST & hence sourcing of the products is based on “Prevention Is Better Then Cure” theory, which enables to forecast all unseen problems & maintain the High Quality Standards along with cost effectiveness. We believe in PROGRESSING with our VALUED CLIENTS & enrich our business with ETHICS.

ANROC INDUSTRIAL
CHEMICALS PVT LTD
A GREATER MEASURE OF QUALITY & CONFIDENCE

ABOUT US

Since its inceptions Anroc Industrial Chemicals Pvt. Ltd. have grown to scaling heights and at this infant's stage. This is the result of us always abiding by the high standard of honestly consistency and efficiency of work and always striving to set the high standards. Our Winning Culture defines the attitudes and behaviors that will be required of us to make our vision a reality.



Since 2012



COMPANY SERVICES

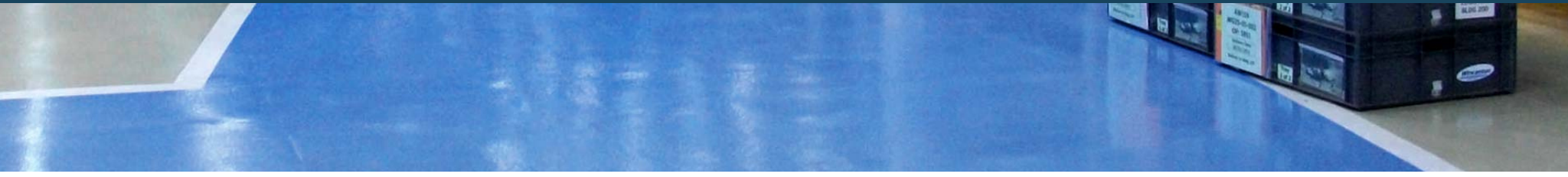



Industrial/Commercial Epoxy Flooring



Waterproofing

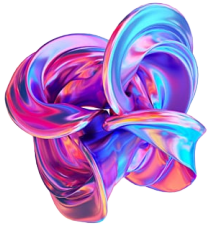

3D Epoxy Flooring



VDF / Trimix Concrete Flooring

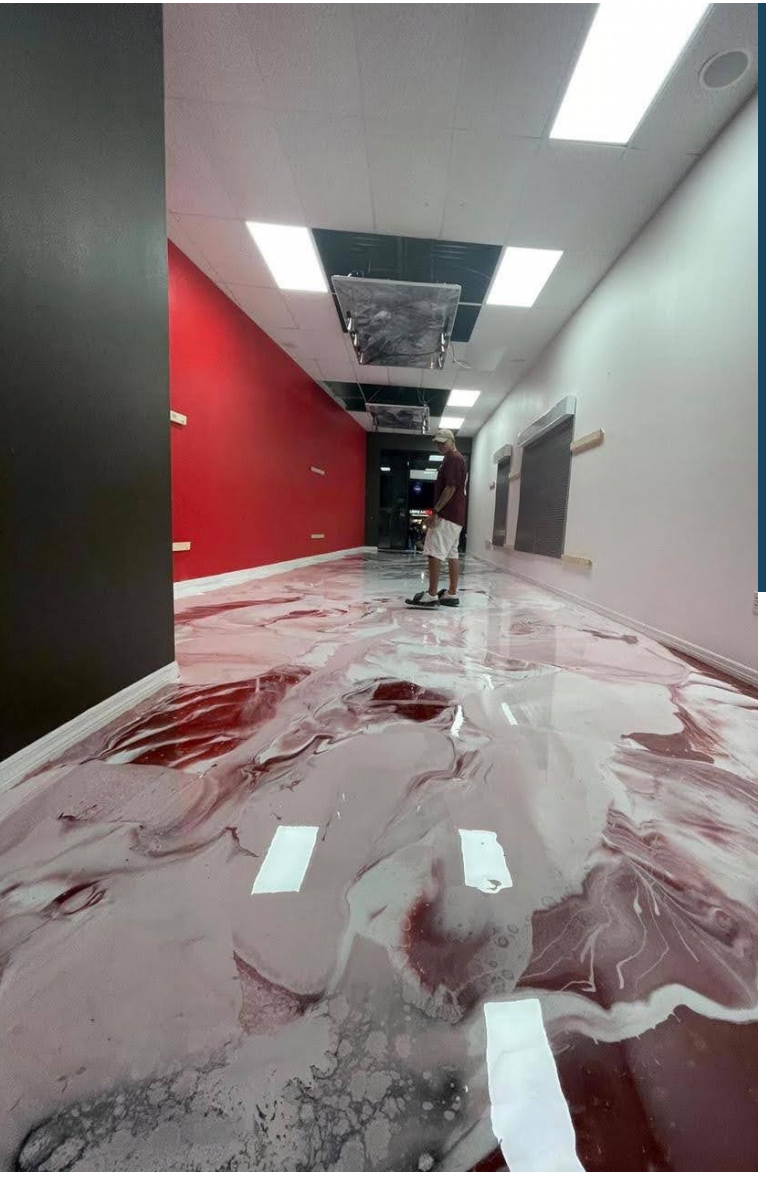

12+ YEARS EXPERIENCE

Anroc Industrial Chemicals Pvt. Ltd. have a team of highly qualified and seasoned professionals with in-depth knowledge of the field. The professionals don't leave any stones unturned for the complete satisfaction of compositions, purity, shelf life, physical and chemicals properties etc. Expert's professionals at Anroc Industrial Chemicals Pvt. Ltd. have deeper understanding of chemicals and chemistry and its applications to formulate specialty coating and advises with high performance properties.





COMMERCIAL EPOXY FLOORING

Anroc is a high-strength commercial flooring system available in epoxy and urethane formulations for heavy-duty environments. Chemical, abrasion and impact resistant, Anroc can also be configured to meet the needs of static control and temperature-dependent environments. Eco-friendly recycled glass applications are available. .

INDUSTRIAL EPOXY FLOORING

When it comes to renovations of industrial facilities, companies and organizations often tend to prioritize exterior and interior painting. Floors remain largely overlooked unless the damage is significant enough to affect daily workflow. However, they are essential for safety, keeping facilities clean, and have a great impact on productivity.







3D EPOXY FLOORING

This is the beautiful 3D Epoxy that gives your walls and floors that real-life look and is absolutely amazing.

WATERPROOFING DIVISION

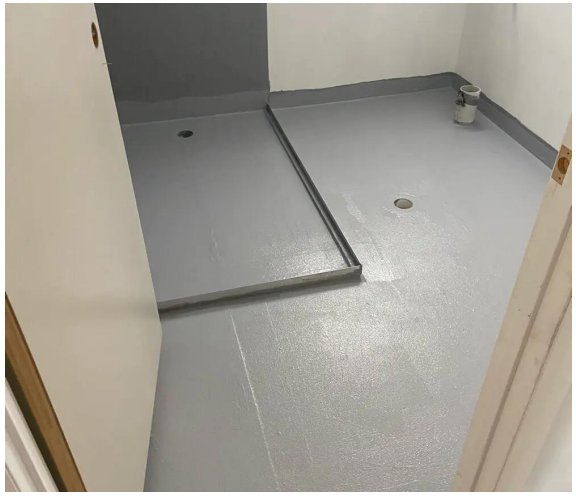

BATHROOM WATERPROOFING



TERRACE WATERPROOFING



EXTERIOR WALL WATERPROOFING

Waterproofing is the process of making an object or structure waterproof or water-resistant so that it remains relatively unaffected by water or resisting the ingress of water under specified conditions. Such items may be used in wet environments or underwater to specified depths.

VDF / TRIMIX FLOORING

A high quality concrete floor or pavement requires not only to be level but it should also have high wear resistance, high compressive strength, reduced shrinkage and minimum water permeability. THE CONCEPT The TREMIX method is a system for laying high quality concrete floors with superior cost-effectiveness.

Typical Application Areas - Warehouses, Roads, Sports Courts, Parking Areas, Production Areas etc.





ANROC INDUSTRIAL
CHEMICALS PVT LTD
A GREATER MEASURE OF QUALITY & CONFIDENCE

GET IN TOUCH

You can contact us for information related to our work. We are here available for your valuable inquiries...

EMAIL ADDRESS

anrocchemicals@gmail.com

PHONE NUMBER

+91 7408929394 / 8840825895

LOCATION

Unit B2/0708, DLF My Pad, Vibhuti Khand,
Gomti Nagar, Lucknow - 226010, UP - India



THANK YOU

